**SPECOLA EL.**
**SIGHT GLASS PE.**
**REGARD BL.**
**MIRILLA EL.**

## 450 L

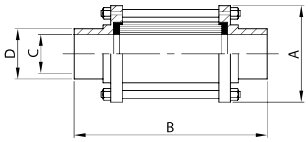


| DN | A | B | C | D | gr |
|---|---|---|---|---|---|
| 28 | 60,0 | 143,0 | 25,0 | 28,0 | 400 |
| 34 | 65,0 | 149,0 | 31,0 | 34,0 | 500 |
| 40 | 70,0 | 153,0 | 37,0 | 40,0 | 680 |
| 52 | 85,0 | 157,0 | 49,0 | 52,0 | 860 |
| 70 | 100,0 | 163,0 | 66,0 | 70,0 | 1.090 |
| 85 | 115,0 | 169,0 | 81,0 | 85,0 | 1.280 |
| 101 | 140,0 | 173,0 | 97,6 | 101,6 | 2.760 |
| 104 | 140,0 | 173,0 | 100,0 | 104,0 | 2.760 |

**SPECOLA EF./EF.**
**SIGHT GLASS ME./ME.**
**REGARD BF./BF.**
**MIRILLA ER./ER.**

## 452 D

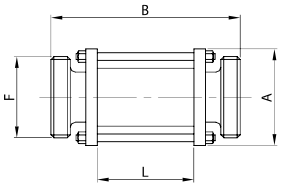


| DN | A | B | F | L | gr |
|---|---|---|---|---|---|
| 25 | 60,0 | 157,0 | 52-6 | 83,0 | 610 |
| 32 | 65,0 | 157,0 | 58-6 | 83,0 | 700 |
| 40 | 70,0 | 157,0 | 65-6 | 83,0 | 920 |
| 50 | 85,0 | 157,0 | 78-6 | 83,0 | 1.230 |
| 65 | 100,0 | 161,0 | 95-6 | 83,0 | 1.520 |
| 80 | 115,0 | 171,0 | 110-4 | 83,0 | 1.770 |
| 100 | 140,0 | 171,0 | 130-4 | 83,0 | 3.370 |
| 104 | 140,0 | 171,0 | 130-4 | 83,0 | 3.370 |

**SPECOLA BC. G./EF. MT.**
**SIGHT GLASS TP. N./ME. ED.**
**REGARD PC. E./BF. DN.**
**MIRILLA C. T./ER. MD.**

## 454 D

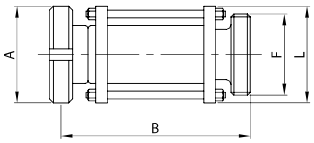


| DN | A | B | F | L | gr |
|---|---|---|---|---|---|
| 25 | 63,0 | 157,0 | 52-6 | 60,0 | 750 |
| 32 | 70,0 | 160,0 | 58-6 | 65,0 | 900 |
| 40 | 78,0 | 161,0 | 65-6 | 70,0 | 1.180 |
| 50 | 92,0 | 163,0 | 78-6 | 85,0 | 1.600 |
| 65 | 112,0 | 169,0 | 95-6 | 100,0 | 2.200 |
| 80 | 127,0 | 179,0 | 110-4 | 115,0 | 2.630 |
| 100 | 148,0 | 181,0 | 130-4 | 140,0 | 4.790 |
| 104 | 148,0 | 181,0 | 130-4 | 140,0 | 4.790 |

**SPECOLA EL. + V. F. EL.**
**SIGHT GLASS PE. + B. V. PE.**
**REGARD BL. + V. P. BL.**
**MIRILLA EL. + V. M. EL.**

## 460 L

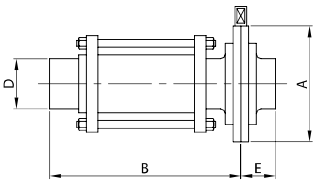


| DN | A | B | D | E | gr |
|---|---|---|---|---|---|
| 28 | 79,0 | 151,0 | 28,0 | 34,0 | 760 |
| 34 | 85,0 | 154,0 | 34,0 | 38,0 | 900 |
| 40 | 92,0 | 156,0 | 40,0 | 38,0 | 1.180 |
| 52 | 105,0 | 158,0 | 52,0 | 40,0 | 1.500 |
| 70 | 125,0 | 162,0 | 70,0 | 41,0 | 1.970 |
| 85 | 137,0 | 165,0 | 85,0 | 42,0 | 2.430 |
| 101 | 157,0 | 167,0 | 101,6 | 44,0 | 4.180 |
| 104 | 157,0 | 167,0 | 104,0 | 44,0 | 4.180 |

**SPECOLA EF. + V. F. EF.**
**SIGHT GLASS ME. + B. V. ME.**
**REGARD BF. + V. P. BF.**
**MIRILLA ER. + V. M. ER.**

## 462 D

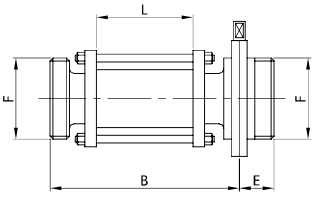


| DN | B | E | F | L | gr |
|---|---|---|---|---|---|
| 25 | 158,0 | 34,0 | 52-6 | 83,0 | 1.090 |
| 32 | 158,0 | 34,0 | 58-6 | 83,0 | 1.310 |
| 40 | 158,0 | 38,0 | 65-6 | 83,0 | 1.650 |
| 50 | 158,0 | 38,0 | 78-6 | 83,0 | 2.170 |
| 65 | 161,0 | 38,0 | 95-6 | 83,0 | 2.650 |
| 80 | 166,0 | 41,5 | 110-4 | 83,0 | 3.370 |
| 100 | 166,0 | 44,0 | 130-4 | 83,0 | 5.330 |
| 104 | 166,0 | 44,0 | 130-4 | 83,0 | 5.330 |

**SPECOLA PIANA ES.**
**SIGHT GLASS WE.**
**INDIC. DE CIRC. PLAT BS.**
**MIRILLA PLANA ES.**

## 441 D

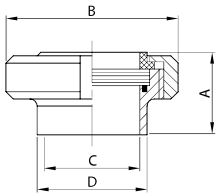


| DN | A | B | C | D | gr |
|---|---|---|---|---|---|
| 25 | 35,0 | 63,0 | 25,0 | 35,0 | 350 |
| 32 | 38,0 | 70,0 | 31,0 | 41,0 | 420 |
| 40 | 39,0 | 78,0 | 37,0 | 48,0 | 530 |
| 50 | 42,0 | 92,0 | 49,0 | 61,0 | 730 |
| 65 | 47,0 | 112,0 | 66,0 | 79,0 | 1.110 |
| 80 | 52,0 | 127,0 | 81,0 | 93,0 | 1.590 |
| 100 | 62,0 | 148,0 | 97,6 | 114,0 | 2.380 |
| 104 | 62,0 | 148,0 | 100,0 | 114,0 | 2.380 |

**SPECOLA PIANA EM.**
**SIGHT GLASS EE.**
**INDIC. DE CIRC. PLAT BD.**
**MIRILLA PLANA EM.**

## 442 D

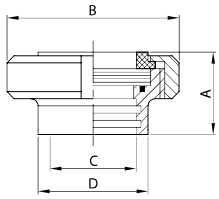


| DN | A | B | C | D | gr |
|---|---|---|---|---|---|
| 25 | 35,0 | 63,0 | 28,0 | 35,0 | 330 |
| 32 | 38,0 | 70,0 | 34,0 | 41,0 | 390 |
| 40 | 39,0 | 78,0 | 40,0 | 48,0 | 490 |
| 50 | 42,0 | 92,0 | 52,0 | 61,0 | 680 |
| 65 | 47,0 | 112,0 | 70,0 | 79,0 | 1.010 |
| 80 | 52,0 | 127,0 | 85,0 | 93,0 | 1.460 |
| 100 | 62,0 | 148,0 | 101,6 | 114,0 | 2.180 |
| 104 | 62,0 | 148,0 | 104,0 | 114,0 | 2.140 |

**SPECOLA PIANA ES.**
**SIGHT GLASS WE.**
**INDIC. DE CIRC. PLAT BS.**
**MIRILLA PLANA ES.**

## 443 D

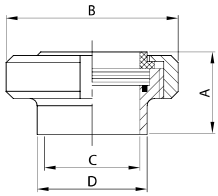


| DN | A | B | C | D | gr |
|---|---|---|---|---|---|
| 25 | 35,0 | 63,0 | 25,0 | 28,0 | 310 |
| 32 | 38,0 | 70,0 | 31,0 | 34,0 | 365 |
| 40 | 39,0 | 78,0 | 37,0 | 40,0 | 416 |
| 50 | 42,0 | 92,0 | 49,0 | 52,0 | 604 |
| 65 | 47,0 | 112,0 | 66,0 | 70,0 | 929 |
| 80 | 52,0 | 127,0 | 81,0 | 85,0 | 1.394 |
| 100 | 62,0 | 148,0 | 97,6 | 101,6 | 1.863 |
| 104 | 62,0 | 148,0 | 100,0 | 104,0 | 1.794 |